ISLAND DOG MAGAZINE'S



A Handy Listing of Veterinary Facilities on O'ahu

Clinics and hospitals are grouped by geographic location. Each listing includes address, phone number and veterinarians. Highlighted listings are *Island Dog* advertisers. Look for special designations for emergency/after hours clinics and naturopathic practitioners.

Listing information may change without notice and may not be updated until the next publication date in February 2024.

AIEA/PEARL CITY

Aloha Affordable Veterinary Srvc.

98-199 Kamehameha Highway
Aiea 96701 **808-445-3624**
Kelly Dowdall-Garberson, DVM
Darian Drillon, DVM
Jason Gray, DVM
Leslie Kaleikau, DVM
Nikki McGreevey, DVM
Dion Regelson, DVM

Leeward Pet Clinic

98-1277 Kaahumanu Street
Aiea 96701 **808-484-4460**
Edward Gulliver, DVM

Newtown Veterinary Clinic

98-1247 Kaahumanu Street
Aiea 96701 **808-488-3667**
Darin Kamiya, DVM
Francis Kamiya, DVM

VCA Family & Oahu Veterinary Specialty Center **E**

98-1254 Kaahumanu St. Ste. 151
Pearl City 96782 **808-484-9070**
Angelica Breuker, DVM
Sheryl Doi, DVM
Luis Ho, DVM
Rayne Johnson, DVM
Lauren Kishimoto, DVM
Lydia Lam, DVM
Christine Miyasaki, DVM
Nandini Mudeliar, BVSc, MANZCVS
Alize Rodriguez, DVM
Katie Samuelson, DVM
Loren Schmidt, DVM
Whitney Sia, DVM
Deana Sin, VMD
Anna Steele, DVM
Angelo Torres, DVM

Oahu Veterinary Specialty Ctr.

Nathaniel Lam, DVM, DACVS
(Surgery)
Julie Pfeifer, DVM, DACVECC
(Critical Care)
Jessica Sun, DVM, DACVECC
(Critical Care)
Lucy Teddy, DVM
(Oncology)
Justin Wakayama, DVM, DACVIM
(Internal Medicine)
Carrie White, DVM, DACVIM
Medical Director
(Internal Medicine)
Doris Wu, BVM&S, MRCVS, DACVO
(Ophthalmology)

CENTRAL OAHU & NORTH SHORE

Kilani Pet Clinic **N**

810 Kilani Avenue
Wahiawa 96786 **808-622-2607**
Carole Fujioka, DVM

Wahiawa Pet Hospital

319 Cane Street, B
Wahiawa 96786 **808-621-7000**
Kristen Crabtree, DVM
Katharine Matavao, DVM
Joeleen Ortaleza, DVM

HI Pets Veterinary Clinic

95-660 Lanikuhana Ave. (in Petsmart)
Mililani 96789 **808-888-0866**
Jessica Jang, DVM
Tiffany Hummel, DVM
Charlyne Soucy, DVM

Ke Ola Pet Hospital

95-390 Kuahelani Avenue
Mililani 96789 **808-623-7387**
Jodie Mishima, DVM
Pauline Yap, DVM

Mililani Mauka Veterinary Clinic

95-1095 Ainamakua Drive
Mililani 96789 **808-626-7600**
Jamie Furutani, DVM
Kylie Miyashiro, DVM
Ashley Nakaoka, DVM
Reena Shah, DVM

Mililani Town Center Pet Clinic

95-1099 Ainamakua Drive
Mililani 96789 **808-625-6744**
Jordan Sakaino, DVM
Randal Sakaino, DVM

North Shore Veterinary Clinic

67-292 Goodale Avenue
Waialua 96791 **808-637-6202**
Kelly Dowdall-Garberson, DVM
Kelsie-kei Rogers, DVM
Brandi Walker, DVM

Hale Ola Pet Hospital

94-673 Kupuohi St. Suite A102
Waipahu 96797 **808-460-3939**
Piyalak Timbang, DVM, CVA CVCH
Kendra Antonides, DVM
Jerrisa Ching, DVM

VCA Waipahu Animal Hospital

94-806 Moloalo St.
Waipahu 96797 **808-671-1751**
Candice Chen, DVM
Maya Hester, DVM
Beth Kinoshita, DVM
Iris Tokuyama, DVM

Waipahu Waikele Pet Hospital **E**

94-485 Koaki Street
Waipahu 96797 **808-671-7387**
Aya Achiu, DVM
Kimberly Butay, DVM
Marika Constantaras, DVM, MS, DAVDC
Jonathan Graas, DVM
Darin Hisanaga, DVM
Jaren Ikenaga, DVM
Chelsea Isa, DVM
Cary Johnson, DVM
Adam Lichtensteiger, DVM
Chelsey Martin, DVM
Dawn Morikami, DVM
Dorene Nagamine, DVM
Nicole Nashiro, DVM
Norine Ornellas-Walsh, DVM
Kyle Peacott-Ricardos, DVM
Jennifer Song, DVM, MS, DACVS-SA
Jean Strapple, DVM
Allyse Sukanuma, DVM
Teale Thornburg, DVM
Vanessa Ung, DVM
Tyrus Watanabe, DVM
Leicie Yamasaki, DVM
Carolyn Zia, DVM

Waipio Pet Clinic

94-1040 Waipio Uka Street
Waipahu 96797 **808-676-2205**
Nadine Nanbu, DVM
Caren Tamura, DVM
Elden Uruu, DVM



E Emergency/After Hours **N** Naturopathic Alternative

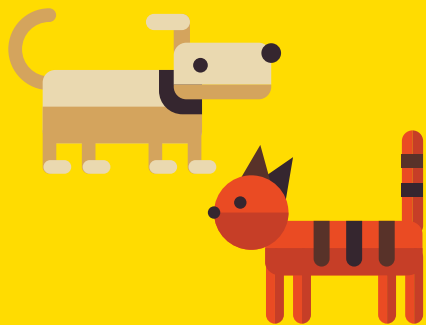

HONOLULU

Kakaako Pet Hospital **N**
815 Queen Street
Honolulu 96813 **808-592-9999**
Pauline Koreyasu, DVM

Ali'i Animal Hospital & Resort
942 Kawaiahao Street
Honolulu 96814 **808-234-3441**
Joanna Cook, DVM
Sumeet Gupta, DVM
Whitney Pressler, DVM
Maureen Rankin, DVM
Judy Yasunaga, DVM

Blue Cross Animal Hospital
1318 Kapiolani Blvd.
Honolulu 96814 **808-593-2532**
Alison Jayne, DVM

Hawaii Veterinary Vision Care
1021 Akala Lane
Honolulu 96814 **808-593-7777**
Maya Yamagata, DVM

Honolulu Pet Clinic
1115 Young Street
Honolulu 96814 **808-593-9336**
Ed Hsu, VMD
Megan Barrett, DVM
Roger Kondo, DVM

Oahu Veterinary Clinic
1347 Kapiolani Blvd. Ste. 101
Honolulu 96814 **808 427-1000**
Heidi Choi, DVM
Gavin Ganzer, DVM
John Kaya, DVM

E Emergency/After Hours **N** Naturopathic Alternative

Ethos Veterinary Emergency + Referral Center of Hawaii **E**
by Ethos Veterinary Health
345 N. Nimitz Highway, Unit C
Honolulu 96817 **808-735-7735**
Kendall Bourke, DVM
Graham Burns, DVM
Chiya Chen, DVM
Will Coleman, DVM
Andrew Cruikshank, DVM, DACVECC
Sara Crispell, DVM
Maxine Koyanagi, DVM
Heather Luce, DVM
Janelle Lum, DVM
Kaylee McMahan, DVM
Tarin Ortiz, DVM
Jennifer Ruby, DVM
Erika Sox, DVM
Bena Tan, DVM
Baye Williamson, DVM, DACVIM
Tim Wood, DVM

Aloha Animal Hospital
1616 Liliha St., #101
Honolulu 96817 **808-734-2242**
Douglas Chang, DVM

Ohana Veterinary Hospital
1414 Dillingham Blvd.
Honolulu 96817 **808-845-1762**
Lissa Kam, DVM

PetVet Animal Hospital
848 Ala Liliko'i St. Ste. 101
Honolulu, 96818 **808-834-7387**
Christy Anbe, DVM
Robyn Cates, DVM
Amanda Greenstein, DVM
Mari Kuboyama, DVM
Renee Nagata, DVM
Melanie Pearson, DVM
Jenny Tarr, DVM
Joy Yasuda, DVM
Ednee Yoshioka, DVM

Kokua Pet Clinic
2176 Kamehameha Highway
Honolulu 96819 **808-843-8382**
William Myatt, DVM

VCA University Animal Hospital
2728 Woodlawn Drive
Honolulu 96822 **808-988-2111**
Ryan Casuga, DVM
Lauren Kimura, DVM
Luke Lee, DVM, BVMS, MRCVS
Noele Tom, DVM

Island Veterinary Care
830 Coolidge Street
Honolulu 96826 **808-944-0003**
Bertram Lau, DVM
Rachel Lau, DVM

Kalihi Pet Clinic
2203 S. Beretania Street
Honolulu 96826 **808-951-8808**
Alan Obara, DVM
Jasmine Euccowich, DVM

King Street Pet Hospital **N**
2016 S. King Street
Honolulu 96826 **808-951-7777**
Aryan Buzari, BVetMed
Richard Fujie, DVM
Shelby Goo, DVM
Cheryl Mukai, BVSc
Katie Nakamura, DVM
Nicole Wong, DVM

Manoa Valley Veterinary Clinic
2764 Woodlawn Dr.
Honolulu 96822 **808-465-8000**
Kristin Dang, DVM
Cheyenne Fry, DVM
John Kaya, DVM
Erin Kwock, DVM
Krista Lee, DVM

EWA/KAPOLEI/WAIANAE

Animal House Veterinary Center
91-919 Fort Weaver Road
Ewa Beach 96706 **808-689-1797**
Shauna Mead, DVM
Tracy Mullins, DVM
Marguerite Speelman, DVM

Kapolei Pet Hospital
889 Kamokila Blvd. Unit 203
Kapolei 96707 **808-462-8040**
Yoko Haneda, DVM

VCA Kapolei Animal Hospital
91-579 Farrington Highway
Kapolei 96707 **808-674-9643**
Kelly Love, DVM
Nadia Moline, DVM
Keri O'Neal, DVM
Jocelyn Newell, DVM
Shannon Smith, DVM

Waianae Veterinary Clinic
85-816 Farrington Hwy
Waianae 96792 **808-696-4161**
Cynthia Collier, DVM
Jodie Mishima, DVM

The Pet Clinic

1947 S. Beretania Street
Honolulu 96826 **808-946-5096**
Scott T. Harada, DVM

KAIMUKI, KAHALA/HAWAII KAI

Aina Haina Pet Hospital, Inc.

3405 Waialae Ave.
Honolulu 96816 **808-732-9111**
Allen Takayama, DVM

Animal Clinic of Honolulu

1048 Koko Head Avenue
Honolulu 96816 **808-734-0255**
Kristin Kunimoto, DVM
Matthew Leara, DVM
Naomi Ogasawara, DVM

Hawaii Kai Veterinary Clinic

7192 Kalaniana'ole Hwy, #G102
Honolulu 96825 **808-395-2302**
Eric Ako, DVM
David Gans, DVM
John Kaya, DVM
Leianne Lee Loy, DVM
Allison Ong, DVM
Ann Sakamoto, DVM
Makoto Sakamoto, DVM

Surf Paws Animal Hospital

6600 Kalaniana'ole Highway
Honolulu 96825 **808-395-3647**
Cristina Miliareis, DVM
Beth Kingery, DVM

VCA Gentle Vets Pet Hospital

6650 Hawaii Kai Dr. #105
Honolulu 96825 **808-395-2020**
Jennifer Nishimura, DVM
Janelle Pang, DVM
Warren Sakamoto, DVM

Vetco Total Care (in Petco)

7192 Kalaniana'ole Hwy. Ste C119B
Honolulu 96825 **808-373-3911**
Keala Stibbard, DVM
Jenna Wallace, DVM

KAILUA/KANEOHE

Ali'i Animal Kailua

201 Hamakua Drive, Suite A104
Kailua 96734 **808-840-0505**
Joanna Cook, DVM
Sumeet Gupta, DVM
Maryn Nakasone, DVM
Whitney Pressler, DVM
Maureen Rankin, DVM
Judy Yasunaga, DVM

Feather & Fur Animal Hospital **E**

25 Kaneohe Bay Drive
Kailua 96734 **808-254-1548**
Kirk C. Ayling, DVM
Jamee Black, DVM
Katie Hancock, DVM
Hye-Yeon Jang, DVM
Mina Khoii, DVM
Gianna Masca, DVM
Stacie Nakashima, DVM
Suzanne Pluskat, DVM
Sarah Pratt, DVM
Brian Walsh, DVM
Christopher Wyckoff, DVM

Kailua Animal Clinic

111 Hekili Street
Kailua 96734 **808-263-8863**
Candice Denham, DVM

Makai Pet Hospital **N**

420 Uluniu Street
Kailua 96734 **808-262-9621**
Wendy Asato, DVM
Keiki Cunningham, DVM
Marley Williamson, DVM
Deanna Wong, DVM
Carolyn Zia, DVM

Pilina Vet

1051 Keolu Dr. Ste. 106
Kailua 96734 **808-509-2874**
Sara Federschmidt, DVM

Haiku Veterinary Clinic **N**

45-773 Kamehameha Hwy.
Kaneohe 96744 **808-235-6405**
Robert Chung, DVM
Sharman Elison, DVM
Ann Kwock, DVM

Koolau Animal Hospital

45-1123 Kamehameha Hwy.
Kaneohe 96744 **808-247-3211**
Kayla Asato, DVM
Sterling Iwashita, DVM

Pacific Animal Eyecare

45-943 Kamehameha Hwy. Ste. 103
Kaneohe 96744 **808-445-6778**
Nicole Roybal, DVM, DACVO

VCA Kaneohe Animal Hospital **E**

45-608 Kamehameha Hwy
Kaneohe 96744 **808-236-2414**
Julie Bennington, DVM
Nicole Fernandez, DVM
Zach Houghtailing, DVM
Jason Kadar, DVM
Erin Koperna, DVM
Gregg Levine, DVM
Laura Nicholl, DVM

Carol Ochiai, DVM
Christopher Rampersad, DVM
Dan Severson, DVM
Krysta Walters, DVM
Andrew Wirkkala, DVM

MOBILE VETERINARIANS

Aloha Nui Mobile Vet

Alana Kapust, DVM **808-352-3211**
Serving East Oahu

Arms of Aloha **1-808-435-3006**

Carolyn Naun, DVM, CHPV
Certified Hospice/Palliative Care

Canine Dental Service

caninedentalservice.com

Dale Veterinary

Mobile Clinic 808-388-9484
Amanda Dale, DVM
Serving Windward Oahu

Home Pet Service Mobile Vet

Eric Pearson, DVM **808-261-6000**

Island Mobile Vet

Scott Osgood, DVM **808-349-4220**

Kamaaina Canine & Cat Care

Andrea Tiberi, DVM **808-222-5471**

Mobile Veterinary Service **N**

Kaneohe 96744 **808-375-0405**
Polly S. Yamamoto, VMD, CCRT

Veterinary Mobile Medicine

Jill Voeks, DVM **808-551-7289**

Listing info may change without notice.
Next Publication Date: February 2024.
Call 808-254-2992 for a free listing.

E Emergency/After Hours **N** Naturopathic Alternative